

--CHAPMAN EXCHANGE--

23.381 John M. Chapman 001-JMC

Does anyone have any information on WILLIAM CHAPMAN born about 1633 who was of New London, Conn. All I have is "THE CHAPMAN FAMILY" by Rev. F. W. Chapman. I would be interested in any information on this man (ship log, wife's name, family in England, location in England).

23.382 Patricia E. Swartwood 013-RES

Patricia is looking for information about her great grandfather CHAUNCEY CHAPMAN who was born May 1816 in Niagara, New York. He married Caroline Austin in 1840 in Ontario County, New York and died 1904 in Deadwood, South Dakota. All the information we have on this branch of the family is included in the Lineages feature- see page 11. See also page 8 & 9 in the previous issue. AUSTIN

23.383 Evelyn L. Miller 052-ELM

I was glad to learn that you are resuming publication of the Chapman newsletter. I am enclosing the following: FGS - PHILOMEN CHAPMAN and Fanny Holoby (Holliway, Moloby -- records impossible to decipher) m. Green Co., Ky 7 Dec 1811 and FGS - MARIA CHAPMAN and William Martin, m. Green Co. Ky 5 Jan 1828. MARIA CHAPMAN is my great grandmother. I am descended from her oldest son, Nathan Leroy Martin, born Green Co., KY on 31 Aug 1829. I would be most interested in contacting anyone with any information on ancestors or descendants of the above persons. I have relatively complete information regarding descend-

ants of Nathan Leroy Martin to exchange. HOLOBY, HOLLIWAY, MOLOBY, MARTIN.

Information from her family group sheets can be found in the Biographical Reference Listing with the source or reference of 052-ELM. -Gil.

23.384 Delmoine Shepherd 076-DS2

In the marriage entries for Woodford Co. Kentucky, which you sent me #18 - MALINDA CHAPMAN married Upton Hager 18400409. I have a will written March 1, 1839 in which JOSEPH G. CHAPMAN makes a bequest to his sister MALVINA CHAPMAN who later married Upton Hager or Hagan. I believe Malvina and Joseph G. Chapman were siblings of my great grandfather, WILLIAM S. CHAPMAN. This needs to be documented. I also need the parents of William S. Chapman. Although I think his father was ABNER CHAPMAN who married Phoebe Carter this is not documented. The RITCHIES from Clinton County, Missouri are well documented. I would appreciate your help. Do you have any information about ELIZA BOREN CHAPMAN? She married Abraham Chase October 20 1838. They settled in Indiana. I need the names of her parents and siblings. I would like to know more about the "Chapman Annual". HAGAR, HAGAN, CARTER, RITCHIES, CHASE Chapman data from her worksheet can be found in the Biographical Reference Listing with the source or reference of 076-DS2. Maybe a reader can help with Eliza who married Abraham Chase. The 1990 Chapman annual is a book containing primarily genealogical listings, ie. lists of Chapmans descending from early Chapman progenitors. In fact it is being called CHAPMAN LINEAGES VOL I instead of an annual. See more about it in an announcement inserted in this issue. -Gil.

23.385 Mimi Jo Hill Butler 078-MIM

Seek descendants of JACOB and Matilda Bishop CHAPMAN in GA, SC, TX and other states. Sons ENOCH CHAPMAN, b. 1812-1862 Spartanburg Co. SC and EDMOND CHAPMAN 1814-cal890 Spartanburg Co. SC and daughters - WINNIE CHAPMAN (Mrs. William Vaughn) 1816-cal880 GA and MARY CHAPMAN (Mrs. Anderson Lowry), 1809- ? Descendants sought. One SC descendant was Rev. S. P. CHAPMAN, Methodist minister in Rock Hill, SC in 1831. Known children of Edmond and Jainsy Chapman are: JACOB M. CHAPMAN b. 1839, WILLIAM CHAPMAN b. 1845, JOHN CHAPMAN b. 1846, JAMES CHAPMAN b. 1848, THOMAS CHAPMAN b. 1850, EDMOND ELLIS CHAPMAN b. 1860 d. 1927 buried Liberty Methodist Cemetery, Spartanburg. JACOB CHAPMAN, 1780 VA - 1865 GA, was son of JOSEPH CHAPMAN and Catherine Anderson, and grandson of GILES CHAPMAN and Sarah Jackson. He died in Cherokee Co. GA. WINNIE CHAPMAN and William Vaughn were last known to be in Milton Co. GA. Will gladly share information. BISHOP, VAUGHN, ANDERSON, LOWRY, JACKSON

The above is nearly a verbatim transcript of Mrs. Butler's inquiry. I did use the upper case to emphasize the Chapmans and separated Chapman female names from that of their spouses to emphasize the Chapmans. The Chapman information can be found in the Biographical Reference Listing with reference or source of 078-MIM. -Gil.

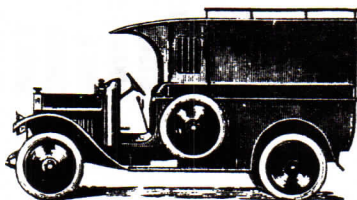

22.386 Mary E. Leppla 087-MEL

As a former subscriber to CHAPMAN CHATTER, I am glad to hear that you are resuming publication. My original query concerned my great-grandfather THOMAS CHAPMAN born in Stark County, OH. Your files probably include my family record. Recently I identified "my" THOMAS CHAPMAN, whose birth was 3 April, 1814, in Stark County, Ohio. His known siblings are: JOSEPH CHAPMAN b. 25 Oct 1801, BETSEY CHAPMAN b. 12 Aug 1804, WILLIAM CHAPMAN b. 20 Sep 1807 and JOHN CHAPMAN b. 10 Aug 1809. Their father was THOMAS CHAPMAN, who died in 1814 (possibly Oct.) in Stark County, Ohio. His widow was Polly (Mary) ____?. The family was in Stark County by 1810. It is possible that they came from Beaver County, Pennsylvania. My earlier query had shown THOMAS CHAPMAN'S birth year as 1819, as I read it in Civil War enlistment records. Currently I am interested in learning about: the ancestry of THOMAS CHAPMAN (Sr.); Polly Chapman's maiden name and ancestry; later information about the siblings of Thomas (Jr.). Stark County real estate tax records indicate that Polly Chapman probably moved out of Stark County within four or five years after her husband's death. Taxes were paid under her name at least through 1829, according to the Stark County tax duplicates, but she was listed as "out of Stark." Thank you for any additional information that you or your subscribers can provide me. Dorothy Cornwell (#081) has a Chapman ancestor who was born in Stark County, OH, but I can see no connection. She thinks her family came from New Jersey while Mary is looking back to Pennsylvania. The Chapmans in Mary's inquiry can also be found in the Biographical Reference Listing. -Gil.

CHAPMAN EXPANDED ANCESTOR TABLE

John Murray Chapman

PEDIGREE LAST NAME NUMBER	FIRST NAME	DATE OF BIRTH	CITY STATE AND COUNTY IN WHICH BORN	DATE OF MARRIAGE	CITY STATE AND COUNTY IN WHICH MARRIED	DATE OF DEATH	CITY STATE AND COUNTY IN WHICH DIED	NAME OF CEMETERY	CITY STATE AND COUNTY IN WHICH BURIED
1	CHAPMAN	AUG 17 1960	QUINCY IL ADAM						
2	CHAPMAN	NOV 8 1934	QUINCY IL ADAM	JUL 26 1953	QUINCY IL ADAM				
3	CALDWELL	MAY 20 1935	NEW BURNSIDES IL POPE	JUL 26 1953	QUINCY IL ADAM				
4	CHAPMAN	AUG 1 1905	PAYSON IL ADAM	SEP 1 1928	CARTHAGE IL HANC	MAY 26 1943	IL	PAYSON NEW	IL ADAM
5	BANGERT	SEP 28 1907	ELLINGTON TWP IL ADAM	SEP 1 1928	CARTHAGE IL HANC	JAN 13 1972	IL	PAYSON NEW	IL ADAM
6	CALDWELL	MAR 24 1904		OCT 18 1922		DEC 20 1980			
7	PHELPS	APR 19 1904		OCT 18 1922		MAR 4 1985			
8	CHAPMAN	SEP 11 1875	PAYSON IL ADAM	NOV 25 1895	PAYSON IL ADAM	MAY 26 1943	IL	PAYSON OLD	IL ADAM
9	GRIFFIN	NOV 1 1878		NOV 25 1895	PAYSON IL ADAM	JUN 23 1959	IL	PAYSON OLD	IL ADAM
10	BANGERT	APR 20 1875	ELLINGTON TWP IL ADAM	JUN 6 1906	QUINCY IL ADAM	SEP 14 1911	IL	ELLINGTON CHURCH	IL ADAM
11	GABEL	1846	QUINCY IL ADAM	JUN 6 1906	QUINCY IL ADAM	MAY 29 1918	IL	GRACELAND	IL ADAM
12	CALDWELL	SEP 29 1873		AUG 20 1898		NOV 10 1934			
13	BOWMAN	SEP 20 1868	OH IL WILK	AUG 20 1898		JAN 21 1910			
14	PHELPS	OCT 1 1871	IL POPE			MAR 20 1952			
15	SHARIDAM	OCT 4 1875	IN			JUL 4 1951			
16	CHAPMAN	APR 17 1836	IL ADAM	JUN 1 1869		OCT 20 1926	IL	PAYSON OLD	IL ADAM
17	JOHNSON	NOV 25 1844	BEECH CREEK PA CLIN	JUN 1 1869		JUL 11 1922	IL	PAYSON OLD	IL ADAM
18	GRIFFIN	AUG 1 1856	IL ADAM	SEP 30 1877		NOV 17 1933	IL	PAYSON OLD	IL ADAM
19	STOCKWELL	OCT 5 1861	IL ADAM	SEP 30 1877		AUG 1 1895	IL	PAYSON OLD	IL ADAM
20	BANGERT	OCT 18 1834	DARNSTADT GERMANY			APR 5 1891	IL	ELLINGTON CHURCH	IL ADAM
21	WALLETT	MAR 10 1840	GERMANY			SEP 5 1901	IL	ELLINGTON CHURCH	IL ADAM
22	GABEL	NOV 29 1857	SAXON GERMANY	OCT 31 1884	QUINCY IL ADAM	JUL 26 1936	IL	GRACELAND	IL ADAM
23	WISEMAN	APR 2 1855	WALDECK GERMANY	OCT 31 1884	QUINCY IL ADAM	FEB 19 1952	IL	GRACELAND	IL ADAM
24	CALDWELL	JUN 27 1852				MAR 20 1925	IL		IL ADAM
25	WISE	APR 15 1854				MAY 8 1917			
26	BOWMAN	NOV 11 1844				SEP 13 1917			
27	BAKER	MAR 12 1854				JUN 29 1892			
28	PHELPS	DEC 30 1824				APR 27 1914			
29	BATEY	AUG 25 1825				MAR 19 1913			
30	SHERIDAN								
31	SAGE								

PEDIGREE LAST NAME NUMBER	FIRST NAME	DATE OF BIRTH	CITY STATE AND COUNTY IN WHICH BORN	DATE OF MARRIAGE	CITY STATE AND COUNTY IN WHICH MARRIED	DATE OF DEATH	CITY STATE AND COUNTY IN WHICH DIED	NAME OF CEMETERY	CITY STATE AND COUNTY IN WHICH BURIED
32	CHAPMAN	APR 13 1788	NY	1824	OH ATHE	SEP 1859	IL	PAYSON OLD	IL ADAM
33	SIMPSON	DEC 28 1803	VA	1824	OH ATHE	JUL 10 1894	IL	PAYSON OLD	IL ADAM
36	GRIFFIN	1815				1908			
37	CUNNINGHAM	1817				1899			
64	CHAPMAN	AUG 9 1764	CT			NOV 4 1851	VINCENT	OH WASH	
65	POTTER	FEB 7 1767				DEC 16 1834	BARLOW TWP	OH WASH	
72	GRIFFIN	1767				1853		OH ??	
73	CHAPMAN	MAR 8 1776	SAYBROOK		CT MIDD			OH ??	
128	CHAPMAN	CA 1726	COLCHESTER		CT NEWL				
129	WATERMAN								
144	GRIFFIN	1738							
145	WILEY	1745							
146	CHAPMAN	OCT 10 1740	SAYBROOK		CT MIDD				
147	HULL								
256	CHAPMAN								
290	WILEY	1700							
291	RICHARDSON								
292	CHAPMAN	MAR 19 1708	SAYBROOK		CT MIDD				
293	CHALKER								
512	CHAPMAN	NOV 1653	CT NEWL						
513									
582	RICHARDSON								
583	CHAPMAN	SEP 29 1688							
584	CHAPMAN	JUL 31 1763	SAYBROOK		CT MIDD				
585	SPENCER								
1024	CHAPMAN	CA 1633	ENGLAN?						
1066	CHAPMAN	JUL 16 1644							
1067	REMON								
1168	CHAPMAN	JUL 16 1644	SAYBROOK		CT MIDD				
1169	HAWLEY								
1170	SPENCER								
2132	CHAPMAN	CA 1616							
2133	BLISS								
2134	REMON								
2336	CHAPMAN								
2337	BLISS								
2338	HAWLEY								

PEDIGREE LAST NAME NUMBER	FIRST NAME	DATE OF BIRTH	CITY STATE AND COUNTY IN WHICH BORN	DATE OF MARRIAGE	CITY STATE AND COUNTY IN WHICH MARRIED	DATE OF DEATH	CITY STATE AND COUNTY IN WHICH DIED	NAME OF CEMETERY	CITY STATE AND COUNTY IN WHICH BURIED
2340	SPENCER								
4264	CHAPMAN	1586	ENGLAND						
4265	ROBINSON								
4266	BLISS	CA 1585	DEVONSHIRE	CA 1617					
4267	HULINS			CA 1617					
4672	CHAPMAN	1586	ENGLAND						
4673	ROBINSON								
4674	BLISS	CA 1585	DEVONSHIRE	CA 1617					
4675	HULINS			CA 1617					
8528	CHAPMAN	1556	ENGLAND						
8529	WILLIAMSON								
8532	BLISS	1555-60	DEVONSHIRE						
9344	CHAPMAN	1556	ENGLAND						
9345	WILLIAMSON								
9348	BLISS	1555-60	DEVONSHIRE						
17056	CHAPMAN	1526	ENGLAND						
18688	CHAPMAN	1526	ENGLAND						

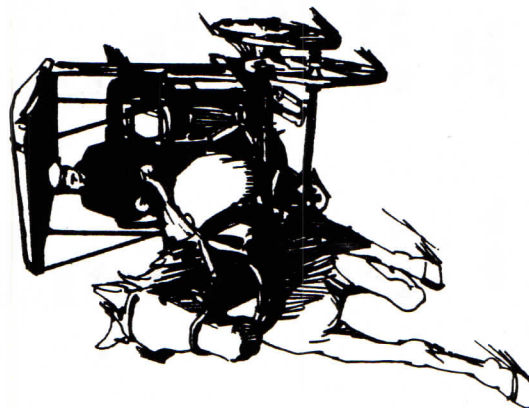
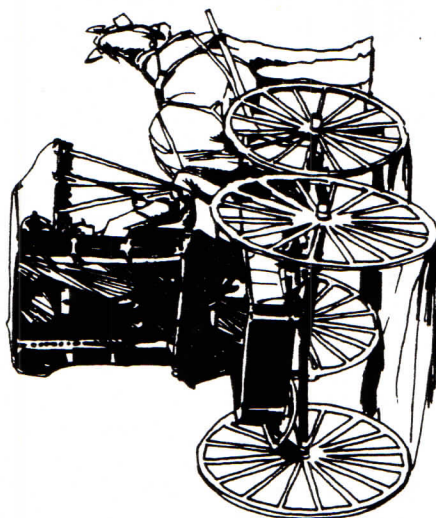

== CHAPPIE COMMENTS ==

In the last issue I announced that for awhile I plan to publish comments that you write about the newsletter or our coming back. Some of these may appear to border on being an inquiry. If I think an inquiry is really needed I might duplicate some of the information in the Exchange column or include the comments in that column exclusively.

After the feedback from the previous issue it appears that it would be advisable to publish most of the comments I receive from most of you- so - you can expect to see the comments column as a regular feature with goodness only knows what contained therein. As you will see- in many instances- the column is actually serving as my response to your letter. In some cases there is no genealogical content in the remarks, but it shows I read all you send. In some instances there will be important genealogical data in the remarks so don't pass them over lightly.

One purpose of publishing your comments is to pass on the information - human interest, genealogical or whatever. Another purpose is to show you that our group of Chappies is an active and interesting bunch. You are encouraged to send your input. Don't just be a reader- unless of course your health limits your activity.

Remember- if you should write me information that you do not want published be sure and make that clear. Otherwise I'm liable to publish anything you send me.

The chappies are identified with their chappie number. You can find their complete address in the listing in the back of the newslet-

ters. They are listed in numeric order- you may have to reach for a back issue (not before #22 though).

<---O--->

Thank you very much for your 23 June 90 reply to my recent letter regarding my "Chapman" ancestors. I am glad to hear that you are resuming the publication of the CHAPMAN CHATTER. I am enclosing the "Chapman Family Worksheet" which takes the family line back to Guilford Twn, New Haven Co, Conn. (I'm sorry my previous abbreviation was unclear.) Hoopeston, Vermillion Co., IL was the burial place of most of my Iroquois Co. IL relatives since Lovejoy Twn is 5-6 miles NW of Hoopeston. Does this correction of location- Conn instead of Canada - and the family genealogy to the 3rd great grandfather assist in the identification in your computer files? And then a later letter-

Thank you for the information on ADONIJAH CHAPMAN that you have been able to glean from your resources. I had not been able to visit a genealogical library since I had received the Adonijah information from the LDS-IGI. I can appreciate your comments about "gillions" of Chapmans in Connecticut. Adonijah had 7 children according to his will. His son, PETER CHAPMAN, had 14 children of which DARIUS CHAPMAN was #8 according to a biographical sketch of Darius in a Iroquois County, IL history book for that period. I have no names for any of the 14 children except Darius. I have recently joined the New England Historic Genealogical Society in Boston who have a book on loan service tht I hope to use both for the Chapmans in the Guilford area and the Whites from the same area.

Lucy Savage White was the wife of Darius and family tradition has it that her ancestors go back to the Mayflower. A brother of Lucy was suppose to have married a sister of Darius but I have no names to hang on to yet. We shall see. I am enclosing the Pedigree Charts and the Extended Ancestor Tables for the Chapman Chatter. Could you send me another blank Four Generation Ancestor Chart so that I can make copies for my future use. Thanks. The printed information on my Chapmans looks fine to me. Thanks for sharing. I am looking forward to the forthcoming issue of the newsletter.

-Edward C. McKinney (#003) Silver Lake NH.

I was able to find his ancestor ADONIJAH CHAPMAN in the early Connecticut census, but it didn't help. His Chapman lineage was printed on page 17 in the pervious issue. (Too late to include details here- but later with help of Mike Morgan, we were able to connect Adonijah and will include more on that in the next issue. -Gil

I'm sending you my lineage from "me" as you requested. And yes, I would love to have the table computerized and printed. I do look forward to the forthcoming newsletters. Hope we can find a few more ancestors in the process!! See Editor's Comments about the pedigree charts and ancestor tables. Then a later note: Rec'd the summer issue 1990 and enjoyed reading it. Hope you rec'd my 4 generation chart. I can go back further on most of my mother's lines if you'd like it. See Editor's Comments I do have one correction. One page 37 in the previous issue my ancestor should be Samuel born 1710E the same as 026- Albert of KC KS etc. Thanks for publishing an inquiry of Chapmans of Caroline Co. as I said earli-

er. -Laverne Raisch (#008) Atlanta GA.

(See page 23 last issue) Readers should make a pen and ink change on page 37 to show Laverne's ancestor as Samuel. -Gil

I was very pleased to hear of our interest in my CHAUNCY CHAPMAN. Enclosed is my 4 generation Pedigree Chart plus what information I have been able to gather. Years ago his grandson wrote a letter telling of his departure to the Badlands of South Dakota which is what led me to look for him there. (Answer to a question I had asked earlier.) That was the last anyone heard of him due to the fact that no one would speak of him because of the divorce. He also mentioned his surveying for the French railroad in Panama which, incidentally was never built. I am hoping to get some confirmation of my suppositions through the Chapman Chatter! -Pat Swartwood (#013) Strongsville OH.

I enjoyed the NEW CHAPMAN CHATTER very much. I sincerely hope it will lead to great things. I have completed my ancestor chart as requested and it is enclosed. I do not have much in the way of old letters, etc., but have enclosed some things I find interesting. The letter to cousin Luttie may not be appropriate for reprinting because of some of Isabelle's thoughts. (Does it perk your interest, Chappies?) However, they were signs of the times. Do what you wish. (I'll publish it in a future issue as soon as I can work it in.) Note on the list of subscribers, my ancestor, JOHN CHAMPAN is listed with birthdate of 1774. I know you have the date as we know it, 1775, because it is that way on the printout you sent some time ago. Who can be sure anyway. It is just that it might as well stay uniform.

(Chappies might want to make a pen and ink change on page 37.) Will look forward to more CHAPMAN CHATTER. Then in a later letter: I recently sent you a copy of an article about JOHN S. CHAPMAN, a lawyer from Los Angeles. I had no idea who he was. It has just been something my father had in his file. I have just made contact with Jay Richardson of California. He states he recently sent you some information, didn't say what. (See Jay's comments below (#049).) He descends from DANIEL JONES CHAPMAN of my family. It turns out that our JOHN S. CHAPMAN is a son of DANIEL JONES CHAPMAN. I haven't been in touch with Peggy Dekker. Jay and Peggy have met. We'll hope for progress. I have been looking for anything Chapman to share. Enclosed are extracts on land transactions in Granville District of NC (for what it's worth). None involve grants to Chapman but do show that some were in the district early. Nothing more for this time. All good wishes. -Jean Beckham (#015) Union MO. Jean has sent much interesting information. I'll get it published as soon as possible. -Gil

I didn't know if you just want Chapmans or everything. I'll send you everything- then tho- it isn't a pedigree- but a Heinz-57 or maybe more. You asked for it. All this just shows I haven't been sitting twiddling my thumbs the last couple of years. A lot of work but a lot of fun. -Tom Seim (#023) Hudson WI. It looks like a pedigree to me. As soon as I can get it in the computer and coordinated with Tom I'll publish it. He sure has a lot of different named ancestors- looks like they've come from many nations. -Gil

I certainly will be pleased to once again receive your Chatter. I

am still looking for a marriage in the Alexandria Virginia area between WILLIAM CHAPMAN and a probable Sarah Warren. They had some children, moved to Chillicothe, Ohio where she never made a name for herself. (was never born, married, died, or buried!) Died before 1840. This is the family that Brian Berry and I have been interested in for some years.

William's daughter, PHEBE CHAPMAN, married William H. Jenkins. Then she died in the 1840's. Good luck in your venture. -Kathryn Jenkins (#024), Vinita OK. WARREN, JENKINS

Delighted to hear from you and am glad you are continuing our search. I still haven't found proof of where RANDALL CHAPMAN was born or proof that JOHN CHAPMAN and Margaret are his parents. Mrs. Fox thinks John went to Ohio. John Jr. went there and then back to Ontario County, New York. -Gladys Deyo, (#025) Plymouth MI

See the page on Ontario County, New York Chapmans in the previous issue - page 8 & 9. Gladys is something of the grand matriarch of our group. She was born September 27 1895. If you know of one more senior- let me know.

I hate to be a nit picker, after all of the work you have done on the Chapman line. On page 37 of your Summer 1990 Chapman Chatter you have my ancestor JOSEPH CHAPMAN with birth listed 1794ca Place VA ???. According to the Pension Application Joseph Chapman filed for a pension from the War of 1812, he listed his birth date as 1794 in South Carolina. Later his spouse, Riety Lovins on her application verified his birth date and location and his death 17 October 1875. They were married 25 April 1815 in Hawkins TN. -Joseph W. Dix (#027) Joplin

MO. My work needs more nit pickers. See my comments to Chappie 055 below (As you see I don't write these in sequence) for more comments about your need to watch my work closely. As much as possible I like to try to show probable birth dates and places to get folks in the ballpark for further research. In this case Riety Lovins was shown as born in VA (In Mr. Dix's letter of Sept 19 1987) and I just took a chance on that for Joseph- hence the "??". Readers should pay particular attention when you see one or more "?". -Gil

Three Cheers that you are planning to publish CHAPMAN CHATTER again. Then later: The CHAPMAN CHATTER looks good. I did not receive a printout to update. You will eventually (However I probably have little to add) You probably will want to add your "other" lines. Looking forward to future issues.
-Darla Davis, (#028) Hilton Head Island SC.

Enclosed you will find an ancestor chart showing how I am connected to the Chapmans; all of the material I have at present. This family's whereabouts has been most difficult to locate and verify dates, marriages deaths etc. Also I am enclosing a copy of a letter received recently. I sent her your address and what information I had. -Miss Bernie Dean Wolfe (#029) Jefferson IA. The data from the letter sent is in the Biographical Reference Listing identified with a 029-BDW*. The lady has not written to me so I wrote to her. - Gil

Please forgive my delay in getting this information to you. A lot has happened in the last year, including the death of my mother

following cancer. I just haven't had the energy to do much with the genealogy. - - - I am enclosing my check for CHAPMAN CHATTER. I am very happy you decided to publish again. Thank you for all your efforts, and I look forward to hearing from you again. -Beth Smith, (#031) Mason MI. Beth included about a page of information on her branch of the family which will be included in a future lineage volume.

We've missed you. Welcome back. Count us in for the next year. -Tom Jenner, (#032) Wheaton IL

I'm so glad your are resuming publication. -Nellie Jane MacDonald, (#033) Wheaton IL.

I don't recall what information I may have sent you regarding the Chapman family line, so will send what I have. I don't know when they left KY or what may have happened to the family. I found James Sr. & James Jr. listed in the Clark Co. MO 1860 census. Emely was listed also living with another family. I would like to know who James Sr.'s father was. -Ed Brown (#034) Colorado Springs CO.

I'm so glad to hear you are going to resume publishing the Chapman newsletter.

Since Nov '87 I haven't gotten any further with my two Chapman lines.

I was looking through my file and just this past week have found the continuation of my Mary Bliss (1651-1722?) line. I had found a conflict in her grandmother's surname so read with interest the section from Nov. '87. You said Chappie Thomas L. Jenner had documents that give the correct name. Could

you send me his address so I may send for them?

I sent her Tom's address along with copies of the material he sent us. Later she wrote:

Really enjoyed the Chapman Chatter Newsletter and am glad you decided to bring it back. I have not really made any progress on my two Chapman lines over the past two years. I typed up my ancestor charts for you and copied the material I have on my Chapmans. Hope that was what you intended. As you can see, the six on my typewriter doesn't work but I can't afford to have it to a repairman long enough to be fixed since I use it all the time. In the materials I'm sending you there are several generations down from my Rev. BENJAMIN CHAPMAN so perhaps one of those names will crop up in information you requested from someone. Some years ago I wrote to a lady in Blandford, MA about Russell Attwater who married CLARISSA CHAPMAN, dau. of Rev. Benj. I only inquired about the Atwaters but after reading through the Southington records see that Rev. Benj. left a farm to his son SAMUEL CHAPMAN and that son BENJAMIN CHAPMAN also lived there. I will write the lady again to see what she can tell me about the Chapmans of Blandford. I have always hoped, not knowing who Rev. Benj's father was, that I could get a clue from where all the property he owned came from. I don't have enough, or any as far as that goes, experience to know how to go about researching that. I copied an entire small booklet about Blandford and will look through it for any Chapmans. I'll send it on to you when I get done. Good luck with all your work and thanks a million! -Anna C. Jones (#035), Lee's Summit MO. Anna sent a healthy package of information. Included were some pages from Rev. F. W. Chapmans 1854 book on the

Chapman family. Her BENJAMIN CHAPMAN is listed on page 322 of that book. I included much of the information on pages 14 and 15 CHAPMAN CHATTER #4 May 1984. I'm not optimistic about us learning more. -Gil

Glad to hear you are starting the CHAPMAN CHATTER again. We will be looking forward to the first issue. Hope you are both okay. -Leonard & Dolores Gano (#038) McPherson KS. We are both fine. Leonard and Dolores are two Chapmans we have had the pleasure to meet in person. They dropped by for a visit on their way through one day. We encourage others to do the same- but it would be smart to drop us a line or call us first to be sure we are here and you don't waste your time. -Gil

I am looking forward to seeing it and will try to supply some Chappie info in a few months. -Floyd V. Pumphrey (#042) Pendleton OR.

I visited Cumberland and nearby counties in Kentucky in July 1990. I can't verify it yet, but ASA CHAPMAN is probably the father of WILLIAM CHAPMAN, GEORGE CHAPMAN more likely an older brother instead of father. Both definitely lived in Cumberland County, just below current Lake Cumberland dam, and show up numerous times in court listings, land surveys and transactions, etc., starting about 1800. They owned land next to Rockhouse (a natural bridge) and across the river in Wells Bottom, earlier Elliott's Bottom (father of WILLIAM'S wife Mary Elliot. I will send more complete information if I can confirm. -Greg Bolt, (#043) Slidell LA. Greg's lineage was published in the previous issue on page 18. Please

make pen and ink changes in it to show him a numbered Chappie (#043) show marriage places as follows: Mervin in IL CRAW, John and James probably in IL CLAR and William probably in KY. Greg sent family group records on these Chapman families. All the data is included in the Biographical Reference Listing in this issue with a reference or source of 043-GLB.

Recently I wrote Betty L. Chapman (Code JEC in Directory) at 9970 Belcher Street, LA CA. My letter was returned saying there was "No Such Street in Los Angeles". Do you have her correct address? If so, I would appreciate it if you would send it to me. -Rosemary Pickett (#044) Cicero IL. I had also received a reject from the postal service- without much explanation. I tried again and was informed that the addressee had deceased. Actually she was in Downey, CA which was in Los Angeles County. Having mailed tens of thousands of letters and cards recently I have concluded two things about the Postal Service. One is that they don't try as hard as they used to- and maybe with all they have to do you can't blame them. The other is that you cannot always depend on the reason stamped on the returned item to be factual. Considering all things I think they do a good job. Rosemary, I have a four generation pedigree sheet which she submitted years ago. If it is likely there is something on it which would help I'd be happy to make you a copy or extract information for you. -Gil

Thanks for the wonderful news! I just returned Monday (09 July) from my (every two years) trip to MECCA, ie. Baton Rouge (LA) for our Morgan/Chapman reunion. Wish I'd had this notice before I left (departed Santa Maria night of 12 June 90). None the less, I'll be

sending a copy of this notice to all the Chapmans on my mailing list when I get our newsletter and new date for our 1992 reunion set, probably NLT August 1990. Am looking forward to the C.C. and promise to have something perhaps for the next quarter. -Chapman "Mike" Morgan (#046) Ourcutt CA. Some of Mike's Chapmans come from St. Helena Parish, LA. My father was the county agent there for years and there are some other Alford's in the area. Mike has helped us with Alford information as well as some data on Mary's Newkirk line. Notice below Mike that Myrl says you have something to send to me. - Gil

Thank you for the information on the Chapman family and the good news of the Chappie Chatter. No further progress on the JOHN HENRY CHAPMAN. It still remains born in Auburn NY, Southfield NY, Ireland and possibly in the Millville and Blackstone Mass area. Thanks for past help. PS I would have you send the Chatter to my cousin- Stanley Chapman's daughter Monica but I don't have another \$20. She lives in Florida and her dad has Alzheimers. -John P. Hall, (#047) Cary NC.

Your latest letter about the CHAPMAN CHATTER coming back is good news. I am glad to re-subscribe. Also have hopes of finding an answer to the same problem I sent some years ago! You will never know how much your letter inspired me in the way of organizing of my scattered papers. I have worked on Chapmans for the better part of 4 days with the result that I still don't know "my" CHARITY'S parents! But because I filled out several family sheets with assorted facts, I am sending you copies for your computer if you want to use them.

The Chatham County, NC Chapmans were related to the Raglands, Minters and Williams-- some of whom are later found in mid-Georgia by the early 1800's. They migrated to Baldwin and Jasper counties in Georgia and on into Talbot for the families that are my forebears. I would be glad to correspond with any who have these lines. I have written to Mrs. Olive Minter Wall in Jasper County, Mrs. Gervaise Perdue at Warner Robins GA and others. Especially helpful was Mrs. Irene Malone in Jasper County. In the N.C. Gen. Journal for Feb. '89 was a query I noted that may interest you. --"Seek info on Alfords who md. Rebecca Ferrell and Polly or Patty Ferrell mid-1700's. Probably went to Ga. & west. Rebecca perhaps md. Lodwick Alford but no concrete evidence. Also need info on Alford who md. Charity Williams (dau of Benjamin Williams) before 1818. Need Help." (1988 date of query)-- Christie Alford Baldwin 3017 NW 11, Oklahoma City, OK 73107. That Benjamin Williams could have been the N.C. Governor in early 1800's. Sure were a lot of Charities!? -Helen Leverton (#048) Whispering Pines NC. I have known Christie Baldwin for years and I share her interest in the Alford-Farrell relationships. In fact- Christie and I were in Raleigh for our annual Alford Association meeting the weekend of October 12-14. The information on the family group sheets submitted by Mrs. Leverton can be found in the Biographical Reference Listing with a reference or source of 048-HBL. Not included in this issue is an abstract of the will of ABNER CHAPMAN Sr. She sent a letter from an Arkansas lady. This letter contained some Chapman information that is also in the Biographical Reference Listing referenced to Mrs. Leverton, but the asterisk (*) following her 048-HBL means they are not related. -Gil

I am enclosing my history of our Chapman line; from JOHN CHAPMAN back. I have absolutely no information father back than John Chapman, 1755. I believe his father to be SOLOMAN CHAPMAN of Chatham County, North Carolina. Even though John Chapman married in Orange County, North Carolina. The reason being I believe he was a Quaker and their only church was in Orange County. I only have one reference to a Soloman Chapman from the book TENNESSEE COUSIN on page 400 it talks about DAVID CHAPMAN, SOLOMAN CHAPMAN, and TABITHA CHAPMAN were all living, and the heads of families in 1790, Chatham County, North Carolina. Any and all information on this line will be welcome from fellow Chapmans. -Jay Richardson (#049) Daly City CA.

Happy to receive the news that the CHAPMAN CHATTER will be back in business. I still haven't found my John's parents so maybe this will be my chance. Glad to hear you have a new computer. I am shopping for my first one and it certainly is a whole new world with a new language to boot. I think that you need to study the subject of computers for at least a year before you buy. The Greene County, Indiana Historical Society just put out a handsome new book. I included an article about my LUNA CHAPMAN and I have to say, I sure am proud of him. Good luck with all of your endeavors. -Pat Ristau, (#050) McDonough GA. Ten years ago I had never laid my hands on a computer - hardly even been in the same room with one. About nine years ago I purchased one- and now am an authority on them - Ha! Ha! It certainly does not hurt to study the subject of computers before you buy. One must determine what they want to do with a computer and then purchase one to do that job. Don't

fail to overlook growth and discovery of new things to do with the computer. I would think that most folks- unless you plan an operation similar to mine- could do with an inexpensive IBM clone or IBM compatible machine. If you can afford it get an AT system or one using the 80286 microprocessor. If you want to keep it inexpensive then you can do with a XT system or one using the 8088 microprocessor. In either case get a harddisk- about 40 meg (that's 40 million bits of information) and two floppy disk hi-density drives. Don't let someone tell you that you need one of the newer 386 or 386SX systems. It does not cost too much more to get a color monitor and it is certainly easier to use. One can purchase any number of brands of inexpensive dot-matrix printers and it is foolish to buy a computer for genealogy and not buy a printer (I know some folks who have not). More important than the price and hardware considerations though is a problem you will have personally. Are you willing to dedicate considerable hours learning the hardware and the software? Don't let these high-pressure computer salesmen fool you. Unless you are already computer literate you are going to have to spend many many hours learning to use the machine and the programs that will do your work. I find it is fun, and I know it is worth it- but are you (I'm speaking in general - not to Pat) that dedicated? I am interested in getting as many Chappies "computer equipped" as possible as we can do much for the cause working together and exchanging data on disk. -Gil

I am so happy to know you are resuming publication of the Chapman newsletter. I am still working on the Chapman lineage in northeast Pennsylvania. I hope you can give me any information on WILLIAM

CHAPMAN (born 1633E) listed in CHAPMAN CHATTER, #9, August 1985. I don't know when he came to America, where he was born or who his parents were. I will appreciate any information about WILLIAM CHAPMAN that you can give me. -Cressel L. Chapman, (#051) Moscow PA.

A "complete" genealogical listing of this WILLIAM CHAPMAN can be found in CHAPMAN CHATTER #15 February 1987. Unfortunately no ones seems to know when William came to America, when or where he was born or who his parents were. It is possible he was born in America, but it seems more likely he came from England. Our first real knowledge of him is 1657 when he appears in the records of New London Connecticut. -Gil

Glad to hear from you. Sure am glad to know you are going to do the newsletter again. As you notice I have moved again. We moved out in the county in an old house that was built in 1870. We are in the process of repainting the outside now and going to redo part of the inside later. We sure do like it here. I also have been going to school, but now all that is behind me. I am ready to get back to work on my family history. As soon as I can I will send you a revised sheet on my Chapman family. -Joycelin N. Martin, (#054) Camden AL.

I will look forward to seeing your work. -George Chapman, (#058) Mars PA.

I am enclosing a list of my Chapman ancestors and how I am related to them. I am also enclosing your copy of my Chapman lineage, corrected as much as possible. I am very interested in some of the data you list on this Lineage. You give

the birth place of the first William Chapman as England. Do you have a record to verify that? We have not been able to find where he was born. No! it is purely supposition. My source shows it as "possibly" England. Also you have his death date as 1732/33, in Windham, CT. Do you have any verification of these records? Has someone sent you this information? My source shows he died after 1732/33 in Ashford, CT. I convert all city locations to county when possible. The date in my listing should have had a ">" after it to denote "after the date shown." Also you list the death of the second WILLIAM CHAPMAN as being 1753. Does someone have proof of this date? No, and in this case I did use the proper notation to show that he died after February 1753- ie. the >. You see, we have been searching for these dates and places and have been unable to find them here in Connecticut. Although you have them on my Chapman Lineage, the information did not come from me. I would appreciate very much, having the information on these dates. It would just about complete our research on the Chapman family. I look forward to hearing from you and to receiving the CHAPMAN CHATTER. -Juliana Losaw, (#055) North Haven CT. This is a good time to emphasize that I am far from infallible. I do have a tendency to err and with the volume of data that I process- and the speed with which I try to deal with it- the problem is magnified. I encourage you to challenge every bit of the data I publish if it looks questionable to you. It will help to rectify mistakes and will keep me on my toes. I don't try to cover up or make excuses. I'll publish my confession of error for you to see. I will not be surprised to see a similar explanation in each issue. Just don't give up on me- most of what I publish is correct- I think. The lineage that Miss Losaw

mentions is included in the Chapman Lineages portion of the newsletter- either this issue. CHAPMAN CHATTER #21 August 1988 contains a "complete" genealogical listing on this WILLIAM CHAPMAN. Two chappies who are working on this line, and responsible for most of the content of the listing published in 1988 are Dian Gustafson (#099) Gladstone OR and Keith Chapman (#060) San Francisco CA. -Gil

Glad you are publishing again.
-Jane D. Christman (#061) Savannah GA.

Enclosed find 3 sheets on the four generation ancestor chart. Sending Chapman and Harrison lines. The Harrison line was done by family researcher who went to England. On my Chapman line I still haven't found where HARVEY C. CHAPMAN or his wife Emily C. Butler died as yet. Know that THOMAS P. CHAPMAN born 12 September 1791 North Stonington, New London Connecticut the father of Harvey C. Chapman. From 1834 to 1837 they were members of First Baptist Church of North Stonington, CT. They being Thomas P. Chapman, Harvey C. Chapman and second wife to Thomas, Martha Peabody. Have no real proof of Thomas P. Chapman parents but in the IGI file there is a Thomas Chapman born 12 September 1791 North Stonington, CT. I have sent for source of these records to find out who turned in the information on Thomas Chapman 12 September 1791. Could not find war record of Thomas P. Chapman even though he has a land warrent from the government for military service. Also tried to find Harvey C. Chapman birth records in Stonington or North Stonington but town clerks had no records of birth. If you have any idea how I can find out who were the parents of Thomas P. Chapman

please advise. -**Mary Ann Gardner** (#062) Apple Valley CA. As most of you know I am not a genealogist. I collect information, process it, and pass it on and I'm not really qualified to do that. Some of you who do have some experience in researching might give Mary Ann some pointers. Send us a copy and we will pass it on to other novice Chappies in the newsletter. Since writing this, and too late to include details, I have found where her Thomas Chapman fits into the line if John Chapman of Stonington, CT. Part of it was published in the 1854 Chapman family book by Rev. F. W. Chapman. -Gil

Glad that it is back. -**Mrs.**
Delbert Love, (#063) Tucson AZ.

I do thank you for your reply to my letter regarding **HARRIETT CHAPMAN** who married Benjamin F. Ellis in Louisa Co. IA 21 June 1850. It does seem that she was enumerated twice in the 1850 census. She was listed once living in the house of Nepolian B. Jones in Wapello Twp. Her birthplace given as OH and she was 16 yrs old. The other listing was as the wife of Benjamin F. Ellis, born in OH, and still 16 years old. They lived in Grandview Twp. **JEREMIAH CHAPMAN** age 12, born in OH was listed in the house of Benjamin and Harriet. I did not run across a Thomas, but did find two others. **JAMES CHAPMAN** 23, born in OH was living in the house of Joshua Marshall in Wapello Twp., and **MADISON CHAPMAN** 15, born in OH, was living in the house of David P. Herron, in Grandview Twp. It would seem logical that all of the above were of one family, and that they had been orphaned. I did not search for death or guardian records. Benjamin F. Ellis came out of a Quaker family. I am not sure about the Chapmans although I do

find the name in other references connected to the Quakers. -**J. E. Ellis** (#065) Litchfield MN. ELLIS, JONES, MARSHALL, HERRON

The Chapmans mentioned by Mr. Ellis can be found in the Biographical Reference Listing in this issue. -Gil

I am very glad that you are resuming the publication of the newsletter. -**Margaret A. Heuring** (#067) Chaffee MO.

Rather than fill out your sheets; and hope this will work for your needs, I have made copies of my family group sheets. From: **WILLIAM CHAPMAN** to Daniel Walker Moon to William Noah Moon to Henry Albert "Bert" Moon to Gwendolyn Loretta Moon Forrester is my Chapman connection. -**Loretta Moon Forrester** (#068) Trumann AR. The Chapman data in her family group sheets is included in one of the lines that will be published in one of the lineage volumes. Her Chapman lineage was published in the last issue on page 21. You can make some pen and ink changes and annotate her Chappie number (068). A cousin, Rosemary Pickett, whose lineage appears just above Loretta's in the last issue sent a note to say that Eliza was probably born in Moniteau County, MO and that William may have been born in Shelby County, KY rather than Henry County. I think Loretta does not agree with the latter. You might want to make pen and ink notes accordingly. -Gil

Thanks for resuming the CHAPMAN CHATTER. It was always so helpful to many of us- After seven years, my two volume set of TOMBSTONE CENSUS OF DOUGLAS CO. KS is finished and I'm back to working

on CHAPMAN history again. Hope to be finding another ancestor soon (have found him, I believe, but want more proof.) Hope you keep up the good work. - B. Jean Snedeger, (#070) Lawrence KS.

Glad your back- I look forward to the "Chatter". -Anna Johnson, (#071) Sharon CT.

Further research in my Georgia Chapman line shows strong indications that Northampton County, NC may have been their origin- What do you have on Chapmans from that county? -Grace E. Bates, (#077) Charleston SC.

Very little- the LDS-IGI (84 edition) lists the following: Charles Chapman will of May 19, 1753 lists Charles Chapman, Daniel Hawkins Chapman and William Chapman. Maybe a reader has some data on Chapmans of this area. -Gil

Have been thinking this over and decided to go for it. Have been very discouraged about my Chapman research but there is always "hope" beckoning around the corner. Maybe this will bring a "break through". -Dorothy C. Cornwell (#081) Eustis FL.

I'm sending along a couple of charts. As you will see as you study these two charts I have two Chapman lines in my genealogy. One of course starts with my mother ROSANA GOODELL CHAPMAN. Don't be confused by the Goodell that was her middle name. The other Chapman family is my gr gr grandfather's (Arvis D. Kinney) mother TRIPHENA CHAPMAN. Her father was REUBEN CHAPMAN of course who was written up in the #22 CHAPMAN CHATTER. She (Triphena), is I am sure buried

here at Portland, Mich. with the name Harriet on her stone. The date on the stone of Feb 30 is of course an error either of the family or the stonecutter. Everything else checks in the Kinney & Chapman family tying the two together including family first names in both families, which I'm sure you will agree are odd. I sure would appreciate any help I can get with these two Chapman families, from my fellow Chapmans. PS I have published one book CHAPMAN AND ALLIED FAMILIES. Copies are in the Mich. State Library and Library of Congress. -Lena B. Sweet (#082) Saranac MI. For more information on her book see reference #104 on page 14 CHAPMAN CHATTER #21 August 1988. In issues 18, 19 and 21 published in Nov 87, Feb 88 and Aug 88 we listed 123 "Chapman References" which are recorded in the LDS files. This data was extracted for you by Thomas Seim (#023). I am surprised and concerned about the relatively few of these from which we have Chapman data. Surely several of you can help by getting hold of copies of these and making us copies of the "Chapman" pages. -Gil

Glad to hear CHAPMAN CHATTER is back. My wife and I moved here 1 1/2 years ago. We like it very much but I have gotten very little done on my family tree. Since I will be 80 in a few days, I am anxious to finish writing up what I have done while there is time. No one could ever read my notes. Good luck to your magazine. Note Newtown not Newton. -Bill Newman, (#083) Newtown PA.

I'm surely glad to see you still hard at it. I am too. There's just too much to get everything done. I have done some data for you when I get to it. Do I have your permission

to use and publicize the JOHNNY APPLESEED data? He was a popular fellow with the early Reedy families and there are many references to his visits and their support of him. As you do, too, I find so much interesting history in all this searching. I'll try to get together with you later. At least, have a good exchange of data. Best wishes and many kind thoughts, Gil. -Charles D. Leedy, (#085) Minneapolis MN.

Yes, Charles, you and everyone else have my permission to use, copy, publicize etc anything I "publish." None of it is original- I got it from someone else. It is prepared to further the general knowledge of the family and the more it is spread around the better. If copies of complete back issues are needed- it is likely I can supply them cheaper than you can make copies locally. -Gil.

I enjoyed reading CHAPMAN CHATTER and I am delighted to find my family listed among the "New or Revised Chapman Lineages", page 19, Chapman ancestors of Gerald W. Ford. The Giles Chapman who emigrated from England is also my emigrant grandfather. I would appreciate having a computer printout of Mr. Ford's lineage and other information. One of my most difficult projects has been separating the Newberry SC Chapmans. Perhaps his materials will help. The information in the previous issue is the printout of his lineage- there is no more in the computer. The other information he sent was a bunch of questions pertaining to ACHSAH CHAPMAN. It looks like he may be having trouble proving she belongs to John Chapman, who as you see was shown as born in Newberry SC. I am enclosing my lineage sheets. I can vouch for almost all the entries on these sheets, but must admit that some are somewhat iffy. If you had rather I

omit those entries before you publish the lineage in the CHAPMAN CHATTER, please advise at once. They are all included in his lineage in this issue. He did not identify the iffy ones, but it would appear that it might be David who shows the least information. I think our "iffy" stuff should be published, but identified as such. It gives others some clues as to where to concentrate research. I see that you have issues of the CHATTER dating back to Aug 1983. I am interested in purchasing issues that can be tied into the Giles Chapman family of Newberry Co. SC. I don't know of any issues that would be particularly helpful in this regard. The latest CHAPMAN DIRECTORY identifies six Chappies (does not include Ford) who descend from Giles 1702 England. I think only one is an active Chappie (subscriber). Mrs. Butler's (#078) inquiry is the Exchange. I think the best source of information and names of others who might be able to help on this branch of the family is Dr. Jesse P. Chapman's GILES CHAPMAN OF BRIDDLINGTON 1976 Ashville NC. Dr. Chapman, who is a very busy surgeon, is no longer an active Chappie. His address is 276 Kenilworth Road, Asheville NC 28803. His book exceeds 700 pages so it is more than I care to copy. Although I have his permission to "computerize" and publish a genealogical listing I have never had the time to do so- yet. His book contains 30 different references which might shed some light on the problem. By the way this Giles probably entered this country at Philadelphia, a port friendly to Quakers. He lived several years at Frederick Co VA before moving to Orange Co NC and eventually to Newberry SC. Please check back issues for lineages and information about this family. -James Chapman (#086) Comanche TX.

So glad you are back in action again. -**Eleanor Lent**, (#088) Putnam Valley NY.

Thank you for returning my check with your explanation of the discontinuance of the CHAPMAN CHATTER. I was glad to hear that you have decided to resume publication in late summer. With that in mind, I am resubmitting my check. Also enclosed is the completed Chapman Family Worksheet that you sent me. I am looking forward to the first resumed edition of the CHAPMAN CHATTER and also would like some information on just what the Chapman annual will contain. -**Dorothy Kathryn Kunkel**, (#089) Friendswood TX.

Readers will find data from her worksheet in the Biographical Reference Listing with the source identified to 089-DKK. The 1990 Chapman Annual will contain primarily Chapman lineages which have been coordinated with chappie "proponents". I've now decided to call it CHAPMAN LINEAGES VOL I. See announcement elsewhere in this issue. -Gil

I received the Summer '90 issue of Chapman Chatter a few days ago and enjoyed it very much. Enclosed is a copy of my pedigree chart showing all I have on two Chapman ancestors (father and daughter) who were born in England and resided and died in Pennsylvania. I'm new to the genealogy game and haven't done any real research yet. I'd would be very interested in purchasing back issues that might show something about any 19th century Pennsylvania Chapmans (or later). -**Brooke Howard** (#092) Burbank CA.

How nice to know you are still helping folks who are searching for

Chapman ancestors! Your letter got lost in the clutter on the top of my desk- sorry I didn't respond sooner. -**Ruth A. Schall**, (#095) Fairfield CA.

I'm glad to hear that you will be publishing again. I am still not making a connection on my Chapman line but I refuse to give up, hoping that I'll find the right clue some time. Some time ago I extracted all the Chapman names in the Kentucky census from 1790 thru 1830 for all counties. Do you have this info- if not, I'll be glad to send you copies. I'm sure my Isaac's father is on one of these- but haven't found a given name yet. -**Dorothy Van Slyke**, (#096) Spokane WA.

Yes, Dorothy, I have this census data- you sent it to me shortly after you worked it. Someday you will see it in the newsletter. - Gil

Great News! Thanks for tackling the Chatter again. Will look forward to receiving first issue. -**Dian Gustafson**, (#099) Gladstone OR.

My cousin Chapman Morgan (She called to clarify this- it is actually **Mike Morgan** (#046), Santa Barbara California sent me a copy of CHAPMAN CHATTER. Our grandfather was **EMMETT L. CHAPMAN**. His mother and my mother were his daughters. I recently sent him my information that I have back to **WILLIAM CHAPMAN**. I'm sure he will send this to you. -**Myrl L. Tyler** (#102) Bay Minette AL.

When you update my info, please note that my cousin is **Philip Ellsworth**, my father was **FREDERICK ROBERSON CHAPMAN**, his father **FRED. SIMEON CHAPMAN**, etc. Philips mother and my father were brother and

sister. -Cynthia Chapman, (#103) Santa Monica CA.

Noted. Philip is number 106 and we hope to print some of his work in a future issue. -Gil

So pleased to see that CHAPMAN CHATTER has returned. The Chapman Lineage print-out which you enclosed is correct. I will send you some other information which I have in the near future. -Rev Wayne C. Olmstead, (#104) Elm Grove WI.

I wrote to you in 1988 with a list of Chapman names in my line. To update it now: (For her update to make sense I'd need to provide readers with considerable data from her earlier letter. I'm going to delay that until I can process it into one of my regular "products". In the meantime I've included Chapmans from this update in the Biographical Reference Listing with source or reference 105-MGM. I have a problem with mailing address. We are at our Michigan address until the end of October and then return to Florida until mid April. Is it possible for you to mail my issues accordingly as our Fla. P.O. destroys everything other than 1st class letters? If you can mail the summer issue promptly it should reach our MI address before we leave. Can a query for information about NOAH CHAPMAN and Betsey Ingley be included in a future issue? -Marcia Miller (#105) Bradenton FL & Petoskey MI. As to the inquiry- yes. Let me know if you want me to write it (if I have all the information you do) or you may submit your own composition. On the mailing problem. I checked with our post office and they say that special fourth class mail is forwarded with postage due. I normally use that when the first class postage exceeds 85 cents or 4 ounces. But maybe it is different where post

offices have the folks who spend only half their time there. Anyway, I'll try to always use first class mail. If I keep the newsletters under 40 pages, as I should, it is no problem. If it should appear you have missed one- let me know and I'll send another.



PLEASE NOTICE!

**IS ALL THE DATA
ON "YOUR" LINE ON
THE NEXT 2 PAGES
CORRECT AND
COMPLETE?**

**IF NOT
PLEASE ADVISE ON
WHAT NEEDS
CORRECTING**



"NEW" ACTIVE CHAPPIE ASSOCIATES

CODE NR	TITLE	FNAM	LNAME	ADDRESS	CITY	ST	ZIP	PHONE	ANCESTOR-	BIRTH DATE & PLACE
VAN 039	M&M	CONNELLY B.	VANVALKENBURG	15 SHERMAN AVENUE	SIDNEY	NY	13838			
PMP 040	MRS.	PAULINE M.	POWELL	15820 SE. 4TH STREET	BELLEVUE	WA	98008	563 1734	RACHEL (HANCE)	178406 NJ
KGW 041	MRS.	KAREN	WARREN	7474 CHERRYHILL DRIVE	INDIANAPOLIS	IN	46254	206 643	4595 JOHN	1685 ENGLAND
MCP 042	MR.	FLOYD V.	PUMPHREY	1304 SW 23RD	PENDLETON	OR	97801	317 872	5193 JOEL	1790CA NY / EN
GLB 043	MR.	GREGORY L.	BOLT	11 ROYAL 18TH DRIVE	SLIDELL	LA	70460	504 641	4463 WILLIAM	17970211 VA
ROS 044	MRS.	ROSEMARY K.	PICKETT	1826 S. 55TH COURT	CICERO	IL	60650	708 652	8144 THOMAS	180907 KY
WBM 045	MRS.	WANZA B.	MERRIFIELD	808 SUGAR MAPLE	PONCA CITY	OK	74604	405 765	4388 STEPHEN	1592 ENGLAND
MDM 046	MR.	MIKE	MORGAN	P. O. BOX 2325	ORCUTT	CA	93457	937 2238	WILLIAM	1776 ENGLAND
JPH 047	MR.	JOHN P.	HALL	110 APPLECROSS DRIVE	CARY	NC	27511		JOHN HENRY	1633CA ENGLAND?
HBL 048	MRS.	HELEN BELL	LEVERTON	54B PINE LAKE DRIVE	WHISPERING PINES	NC	28327		ABNER	1848CA NY AUBR
JAY 049	JAY	JAY	RICHARSON	375 SANTA BARBARA	DALY CITY	CA	94014	992 6124	JOHN	1760 TN
BPR 050	MRS.	PATRICIA	RISTAU	723 MT. BETHEL ROAD	MCDONOUGH	GA	30253	404 957	6723 JOHN H.	1755 VA ??
CLC 051	MR.	CRESSEL L.	CHAPMAN	RD 5, BOX 5137	MOSCOW	PA	18444-9146	717 689	9733 WILLIAM	17960105 TN KNOX
ELM 052	EVELYN L.	MILLER		POST OFFICE BOX 217	ELLINWOOD	KS	67526		PHILOMEN	1633CA ENGLAND?
JLC 053	MR.	JAMES L.	CHAPMAN	23321 75TH AVENUE W.	EDMONDS	WA	98020	206 774	5047 WILLIAM	1792E VA
JNM 054	MRS.	JOYCELIN N.	MARTIN	ROUTE 1, BOX 420	CAMDEN	AL	36726		SAMUEL	1633CA ENGLAND?
JL 055	MISS	JULIANA	LOSAW	26 EATON STREET	NORTH HAVEN	CT	06473		WILLIAM	1807E CA ??
MLB 056	MRS.	MOLLYLOU C.	STODDARD	P. O. BOX 109	DEPOE BAY	OR	97341	503 764	3121 CLINTON	1651-56 ENGLAND?
LH 057	MRS.	LEONA	HEITSCH	HC01 BOX 66	BOURBON	MO	65441		JESSE	1820 NY
GEC 058	MR.	GEORGE E.	CHAPMAN	7 OAK LANE	MARS	PA	16046		WILLIAM	1800CA VT
GPD 059	MR.	GEORGE F.	DAWSON, JR.	1056 GARDENIA WAY	SUNNYVALE	CA	94086	408 243	8288 JACOB F.	1724 VA ??
KWC 060	MR.	KEITH W.	CHAPMAN	1510-B PERSHING DRIVE	SAN FRANCISCO	CA	94129	415 668	1064 WILLIAM	1822 OH
WEC 061	MRS.	JANE D.	CHRISTMAS	14 SOUTHERLAND ROAD	SAVANNAH	GA	31411		THOMAS	1651-56 ENGLAND?
MAG 062	MS.	MARY ANN	GARDNER	14039 DELAWARE ROAD	APPLE VALLEY	CA	92307	619 242	5506 JOHN	1743CA VA ????
DEL 063	MRS.	DELBERT E.	LOVE	5374 W. CALLE CAYEUS	TUCSON	AZ	85741	602 744	3293 JOSHUA	1689E CT ????
JDC 064	MR.	JOHN D.	COOKE, JR.	35 FOREST COURT	BRACEY	VA	23919		AARON	1760 MD BALT
JEE 065	J. E.	ELLIS		622 N. CRESCENT LANE	LITCHFIELD	MN	55355		HARRIET (ELLIS)	1804CA OH
JCC 066	JUNE C.	SPARKS		HC 41535, BOX 218	KIMPER	KY	41539	606 631	1937 THOMAS	1834CA VA
MAH 067	MRS.	MARGARET A.	HEURING	ROUTE 1, BOX 380	CHAFFEE	MO	63740	314 545	3606 JOHN	1781CA VA
LMF 068	MRS.	LORETTA MOON	FORRESTER	1205 MULBERRY DRIVE	TRUWANN	AR	72472	501 483	6869 THOMAS	1750CA VA
JM3 069	MR.	JOHN M.	CHAPMAN	3901 71ST STREET, W. # 70	BRADENTON	FL	34209	813 792	2870 WILLIAM	1592 ENGLAND
BJS 070	B. JEAN	SNEDEGER		1638 RHODE ISLAND STREET	LAWRENCE	KS	66044	913 842	9594 ROBERT	1651-56 ENGLAND?
TRJ 071	MRS.	ANNA M.	JOHNSON	2 MITCHELLTOWN ROAD EXT	SHARON	CT	06069		WILLIAM	1775E VA
ELC 072	MRS.	EVA L.	COLLINS	P. O. BOX 734	ROCHESTER	MI	48308	313 651	6330 WILLIAM	1633CA ENGLAND?

"NEW" ACTIVE CHAPPIE ASSOCIATES

CODE NR	TITLE	FNAM	LNAME	ADDRESS	CITY	ST	ZIP	PHONE	ANCESTOR-	BIRTH DATE & PLACE
DDC 073	MRS. DIANA (DEE)	CATTANEO		17970 ANCHOR DRIVE	JUPITER	FL	33458	305 746 8534	BENJAMIN	1813 IRELAND
DOR 074	MRS. DORIS M.	PALMER		ROUTE 1, BOX 123	EDMESTON	NY	13335		JOHN HENRY	18101214 NY MONT
BJK 075	MRS. BERNICE J.	KAYE		4206 RIDGECREST DRIVE	LAS VEGAS	NV	89121		HENRY A.	1820 ?
DS2 076	MRS. DELMOINE	SHEPHERD		POST OFFICE BOX 36	ALVA	OK	73717	327 1564	WILLIAM S.	18100401 VA
GEB 077	MS. GRACE E.	BATES		1714 WESTON AVE -NORBR TR	CHARLESTON	SC	29407		WILLIAM	17520915 ??
MIM 078	MRS. MIMI JO	BUTLER		3812 OVERLOOK TRAIL	KENNESAW	GA	30144	404 428 5172	GILES	17020104 ENGLAND
53A-079	THE WISCONSIN ST	HISTORICAL		SC 816 STATE STREET	MADISON	WI	53706			-----
DAW 080	MRS. DOROTHY A.	WOGH		2179 SO TERRACE DRIVE	NAPA	CA	94559	707 224 6402	ABNER ??	
DCC 081	MRS. DOROTHY C.	CORNWELL		111-A SHADY LANE BX 88	EUSTIS	FL	32726	904 357 5911	GEORGE WILLIAM	18040112 OH COLU
LES 082	LENA E.	SWEET		4559 DARBY ROAD ROUTE 2	SARNAC	MI	48881	642 9797	JOHN R.	1796CA NY
WKN 083	MR. WILLIAM K.	NEWMAN		PENNSWOOD VILLAGE I #104	NEWTOWN	PA	18940-0909		NOAH	1786E CT
ALA 084	MRS. ANNA LEE C.	ANDERSON		P. O. BOX 180096	DALLAS	TX	75218	214 327 4400	THOMAS & JOHN	1800's GA ???
CDL 085	MR. CHARLES D.	LEEDY		1117 MARQUETTE AVE. #2107	MINNEAPOLIS	MN	55403	612 332 0141	* ANY & LEEDY	
JW2 086	MR. JAMES W.	CHAPMAN		300 SUNSET DRIVE	COMANCHE	TX	76442	356 5489	DANIEL	18240115 GA
MEL 087	MRS. MARY E.	LEPPLA		220 REED ROAD	WOOSTER	OH	44691	216 262 5446	THOMAS	1819 OH ??
ECL 088	MRS. ELEANOR C.	LENT		43 MILL STREET	POTNAM VALLEY	NY	10579	914 528 8842	WILLIAM	1633CA ENGLAND?
DKK 089	MRS. DOROTHY K.	KUNKEL		402 GLENLEA DRIVE	FRIENDSWOOD	TX	77546	482 9582	RALPH	17810117
MEB 090	MRS. MARY E.	BAGWELL		10950 HESSE ROAD	RED BLUFF	CA	96080		JOHN	18400123 NY ??
PBC 091	MRS. PEGGY B.	CHAPMAN		1503 47TH STREET	LUBBOCK	TX	79412-2323	806 744 6380	BENJAMIN	1765CA NC
BRK 092	BROOKE	HOWARD		333 ANDOVER DRIVE, #220	BURBANK	CA	91504	818 567 1357	WILLIAM	1830 ENGLAND
HL2 093	MRS. HELEN L.	DOUGLAS		205 NORTH N	DUNCAN	OK	73533	405 255 6864	DANIEL	1760CA NC ORAN
DVS 094	MRS. DOROTHY	VAN SLYKE		SOUTH 524 SCOTT STREET	SPOKANE	WA	99202	509 534 2340	ISAAC M.	18200417 KY
RAS 095	RUTH A.	SCHALL		506 BELL AVENUE	FAIRFIELD	CA	94533	707 422 6706		
PDC 096	MRS. P. DOUGLAS	CHAPMAN		3423 PHILLIPS AVENUE	BERKLEY	MI	48072	313 541 0660	FRANK	185310 OH
MCH 097	MARION G.	HARCOURT		8426 VIBURNUM COURT	INDIANAPOLIS	IN	46260		NATHAN	1775 CA (NE) ??
GCB 098	MR. GEORGE C.	BEAVIS		10725 ARROW POINT DRIVE	BAINBRIDGE ISLAND	WA	98110	842 7096	EDWARD	1620E ENGLAND
DCG 099	MRS. DIAN C.	GUSTAFSON		6635 BUCKINGHAM DRIVE	GLADSTONE	OR	97027	503 659 5833	WILLIAM	1651-56 ENGLAND?
LAB 100	MR. LOREN A.	BECKLEY		1010 MONTE ROSA DRIVE	MENLO PARK	CA	94025	415 854 6052	JOHN WILLIAM	1826E OH
JOY 101	JOY	WILSON		906 WEST 21ST STREET	HOUSTON	TX	77008	713 864 4903		
RET 102	MRS. MYRL L.	TYLER		47760 RABUN ROAD	BAY MINETTE	AL	36507		WILLIAM	1633CA ENGLAND?
CYN 103	MISS CYNTHIA	CHAPMAN		725 LATIMER ROAD	SANTA MONICA	CA	90402	213 454 0336	WILLIAM	1633CA ENGLAND?
MAN 104	REV. WAYNE C.	OLMSTEAD		P. O. BOX 523	ELM GROVE	WI	53122	782 8134	ROBERT	1616 ENGLAND
MGM 105	MRS. MARCIA G.	MILLER		P.O. BOX 5261 TRLR ESTATE	BRADENTON	FL	34291	616 347 4243	ELIJAH G.	18270718 NY GENE
PCE 106	MR. PHILIP C.	ELLSWORTH		2748 SOUTH 8500 WEST	MAGNA	UT	84044	801 250 1888	WILLIAM	1633CA ENGLAND?